THE RECORDER - 1895-1920

Toronto Bible College
16 SPADINA ROAD
TORONTO
CANADA

Presented by the
GENERAL ALUMNI ASSOCIATION

December 1940

Digitized by the Internet Archive
in 2010 with funding from
Tyndale University College and Seminary

http://www.archive.org/details/recorderjun191603toro

Toronto Bible College

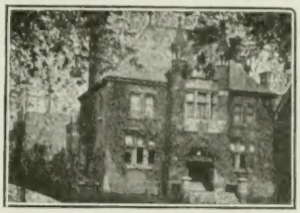

110 College St.
Toronto

Recorder

Price: 10 Cents per Annum

VOL. XXII.] TORONTO, JUNE, 1916 [Nos. 3 and 4

Graduating Exercises

THE Graduating Exercises of the twenty-second sesion of the Bible College took place on Friday, the 28th of April.

The Annual Meeting of the Board of Governors and the Advisory Council in the afternoon was the most largely attended meeting we have ever had. Some old friends were missed who have usually been present on these occasions, but were unable to come this year: Rev. Canon Howitt, of Hamilton, Mr. R. G. Struthers, of Galt, and Mr. Duncan Stewart, of Stratford. Four new members recently added to the Council were introduced and welcomed: Mr. Thomas Webb, of St. Catharines, Mr. C. J. Spencer, Mr. W. G. Jaffray, and the Rev. A. B. Winchester, of Toronto.

The reports of the Session's work presented by the Principal, the Secretary and the Treasurer, were exceedingly satisfactory. In the midst of these troublous times the Bible College is maintaining its ministry unimpaired, and the blessing of God continues to rest upon it.

In the evening the Asembly Hall was filled with a large and most appreciative audience for the public exercises of graduation. The Graduating Class was represented by Mr. Silas Fox, who spoke on 'The Value of a Life of Purpose,'' Miss Winnifred Parker, whose subject was 'The Value of Vision,' and by Mr. S. M. Kanagy, B.Sc., who gave the valedictory address. The earnestness and fine spirit of these addresses were a good preparation for the main address of the evening, which was delivered by the Rev. Prof. Farmer, D.D., of McMaster University, on the 'Relation of Knowledg and Faith.'' The whole meeting moved on the same high plane as in former years.

THE PRINCIPAL'S REPORT.

The following is a summary of the work of the Twenty-second Session of the Toronto Bible College.

I. ENROLMENT OF STUDENTS.

The total number registered in all classes was 309 as against 306 last year. A decrease of 24 in the Day Classes was more than made up by a large increase in the Evening Classes. Of the 64 students in the Day Class course, 31 came from Toronto, and 33 from points outside of the City. At least 12 different denominations are represented in the total enrolment, as the following table will show:—

DENOMINATIONS.

	Day	Evening
Baptist	17	65
Presbyterian	15	69
Methodist	16	34
Anglican	5	27
Mennonite	4	4
Christian Alliance	4	9
Congregational	1	0
Brethren	1	5
Evangelical Assoc.	1	2
Salvation Army	0	8
Christian Workers	0	3
Church of Christ	0	1
Unclassified	0	13

The following is a comparative statement of the total enrolment of men and women students in the Day and Evening Classes for the past four years:—

	1912-13	1913-14	1914-15	1915-16
DAY CLASSES				
Men	37	38	30	28
Women	49	52	58	36
	86	90	88	64
EVENING CLASSES.				
Men	82	84	70	60
Women	133	144	148	185
	215	230	218	245

II. COURSE OF INSTRUCTION.

The teaching work of the session was carried on by a staff of nine Instructors, as follows:—

The Principal gave lectures to the Day Classes on ''The Historical Books of the Old Ttestament,'' ''Christian Evidences,'' ''The Life of Christ,'' Church History,'' and ''Homiletics''; and to the Evening Classes on ''The Teachings of Christ.''

Rev. Pro. W. H. Griffith Thomas, M.A., D.D., gave a series of lectures in the Poetical Books of the Old Testament to the Day Classes; and a series on the Epistle to the Hebrews to the Evening Classes.

Rev. F. S. Weston, M.A., lectured on Christian Doctrine to both Day and Evening Classes.

Rev. T. B. Hyde took up the study of the Book of Acts.

Rev. R. J. Koffend: Methods of Personal Work.

Rev. C. J. Luce, B.A.: New Testament Greek.

Miss E. McNaught: Elocution and Public Reading.

Mr. S. M. Kanagy, B.Sc.: Vocal Music and the conduct of Gospel Song.

Dr. C. M. Hincks carried on the work in Physiology and First Aid to the Injured, which was begun last year by Dr. Withrow, the latter having been attached as Medical Officer to one of the Batallions.

III. GRADUATING CLASS.

Nine students have completed a two years' course in the Day Classes and will receive the College Diploma, viz.:

Miss F. Winnifred Parker.
Miss Frances Wallace.
Miss Victoria Maude Whan.
Mr. George Harold Booth.
Mr. Charles Edwin Bray.
Mr. Dixon Burns.
Mr. Silas Fowler Fox.
Mr. S. M. Kanagy, B.S.
Mr. John Proctor.

Four of last year's graduating class remained for an additional year's study, viz.:—

Mr. George M. Blackett.
Miss Ruth Ellen Headings.
Mr. Ivory Jeffrey.
Mr. Charles Patterson.

Four students have successfully completed three years' work in the Evening Classes,and will receive the College Certificate, viz.:—

Mr. John F. Clark.
Miss Martha Liggett.
Mr. James G. Sadler.
Miss Gladys M. Whitham.

IV. PRACTICAL WORK.

At the close of last session, the Rev. Andrew Imrie, who had for a number of years so efficiently conducted the training of the students in personal and evangelistic work, was obliged to resign his connection with the Bible College on account of the increasing demands of his Church. We were fortunate in securing for the present session the services of Rev. R. J. Koffend, the Superintendent of Evangel Hall. Mr. Koffend has spent one hour a week with the students in the study of methods of personal work, and another hour in considering the weekly reports of their work. Every student in the Day Classes of the Bible College is expected to engage in some form of personal Christian service, and to make a report of the same each week. From these reports as summarized by Mr. Koffend it may be interesting to note that the students addressed or conducted 618 meetings, taught 578 Sunday School classes, made 556 Hospital visits, 1,290 other visits, distributed 150 Testaments and about 3,000 tracts, had 1,117 personal interviews, and at least 85 professed conversions.

In connection with their practical work, the students were organized as an Evangelistic Band under the leadership of Mr. Campbell Tavener, and carried on a Gospet meeting every Wednesday night in the Yonge Street Mission, and every Sunday night in some other Mission or Church in the city, a noon hour meeting every Monday in the Christie, Brown Biscuit Factory, and a Cottage Meeting every week in some part of the city, and served as regular supply in three rural Churches in the neighborhood of Toronto.

V. MISSIONARY WORK.

The Students' Missionary Society under the leadership of Mr. George Booth fostered and maintained the missionary interest of the College. The methods employed were the same as in former years, viz: the weekly missionary educational meeting, the early morning missionary prayer meeting, Mission Study Classes, correspondence with former students now on the foreign field, the

work of the Student Volunteer Band, extension work among Young People's Societies, and the cultivation of the grace of giving. In connection with this department of the College work, it may be of interest to note the following facts: Twelve Mission Study classes were organized and carried on during the session with an enrolment of from seven to ten students in each. An interesting and profitable series of lectures on India was given by the Rev. J. R. Harcourt, B.A., of Central India. Eighteen Missionary Meetings were addressed or conducted in Young People's Societies and in other lpaces outside of the College. The sum of $480 has been contributed by voluntary offerings through the Students' Missionary Society, and has been devoted to the work of several of the Interdenominational Missionary Societies in China, India, Africa and South America. Since the close of last session six former students have left for service on the foreign field, and eleven have entered definite Christian service in home missions, city misions, and the Y.M.C.A.

VI. EVENING CLASSES.

A notable feature of the Bible College during the past few years has been the increasing interest manifested in the evening classes. The attendance for a large part of this session, especially at the lectures of Professor Griffith Thomas, taxed the capacity of our hall. It is obvious that there is a strong desire and a wide field in Toronto both among people and among the Christian public generally for systematic Biblical teaching of the kind that is given here. In view of the probability that our staff will be strengthened next year by an additional instructor, we are contemplating the enlargement of this part of our work so as to meet some of the special needs of Christian workers and particularly of Sunday School teachers.

VIII. DEVOTIONAL LIFE.

The devotional life of the student body has been as deep and strong during the past session as in any former year. The devotional spirit pervades the class-room, dominates all the activities of the Bible College, and continues to exert a moulding and commanding influence on the lives of the young men and women who come within its walls. Many valuable testimonies have been given in this connection during the past session. The radiating centre of this atmosphere is the Tuesday morning devotional hour which has been maintained as an important feature of the life of the institution from the very beginning. This period affords an opportunity from time to time of hearing messages from Christian leaders or teachers who may be visiting the city. Among those who have addressed the students during the past session are: Rev. H. W. Frost, of Philadelphia; Rev. Dr. Darroch, of Shanghai, China; Rev. Ford Ottman, of Stamford, Conn.; Rev. Dr. Evans, of the Los Angeles Bible Institute; and Mr. C. G. Trumble, Editor of the Sunday School Times, of Philadelphia.

This review of the work of the session now closing affords abundant cause for thanksgiving. During these days when all things are being shaken, and when even Christian institutions are being tested, the Bible College has gone on with its general work unaffected, with its attendance of students though diminished in one department, yet increased in another, and with every manifestation of the continued blesing of God upon its teaching. Such institutions as this are filling an increasingly important place among the Christian forces of America; and in view of the conditions which will confront the Christian Church in Canada after the war, we believe the Toronto Bible College should be prepared to develop its work and to occupy a still larger place as a testimony

to the central place which the Bible should have in all true Christian culture and in all real Christian work.

THE SECRETARY'S REPORT.

"My God shall supply all your need" was both the testimony and promise of the Apostle to his spiritual children at Philippi, and as sharers of their faith, we can say at the close of this unprecedented year, the Word of the Lord is sure.

In material matters we have been ministered to by our friends in such a way that all our needs have been met, and, as the Treasurer will show, we close the year free of debt.

In the attendance of students our roll has been as large as in former years, although many young men have responded to the country's call and entered active service instead of taking np our course of instruction. We have encouraged this plan, believing that a young man who desires to have his life count for the most in Christian service, will find no greater field for usefulness than in the midst of those who are going forth to give their all in defence of the Empire.

In the deeper needs of our lives, the Lord's gracious provision has neither been lacking nor insufficient. Two of our students, with the wife of our Principal, have been called upon to mourn the home-going of their respective fathers, while the home of our Treasurer, with that of my own, have each suffered the loss of a beloved son.

These are times when the reality of the faith we profess is put to the test - and be it said to the glory of our Lord, "His grace is sufficient."

The spirit and devotion of our students have been, if anything, deeper and warmer than in former years, and this has been accounted for largely by the fact that previous to his prolonged missionary tour, our Vice-President, Dr. Mackay, conducted a meeting with the students and members of the Board, which brought us all into a deep, reverent committal of our lives afresh to the doing of the Lord's will, and a following of His plan as He reveals it to us from day to day. Later we were privileged to share in a series of services held in our Lecture Hall at the opening of the year under the auspices of the Canadian Keswick Committee, the result of which was most helpful in the deepening of our spiritual life. While addresses through the session from such outstanding Christian teachers as Dr. William Evans, of Las Angeles, Dr. Ford Ottman, Rev. H. W. Frost, and Mr. Trumbull, of Philadelphia, Dr. Darroch, of China, Mr. Harcourt, of India, and others, contributed largely to the spiritual wealth and enrichment of our lives.

The activities of the students in Christian service have been well maintained in city mission, hospital, evangelistic, and Church work. SEVEN have gone forth to service on the home mission field, and SIX to foreign fields.

Your Secretary has been called upon to serve in connection with the Military Camp, first, as Assistant Camp Chaplain, and later as Acting Chaplain to the Artillery Brigade, which has given him numberless opportunities for personal and collective dealings with the men in connection with their spiritual experiences, not only in the Church Parade services on Sunday, but by personal contact in the hospital and barrack rooms, where services have been held during the week, and personal interviews carried on. This work has been very taxing, but has amply repaid all the effort it has called forth.

Since our last meeting we have secured Letters Patent re-incorporating the College under the Companies Act, thereby giving us a more satisfactory Charter for the holding of trust funds

than we formerly had under the Benevolent Societies Act.

We have intimation that two of our former friends, recently deceased, have remembered the College in their bequests, one to the amount of $200 and the other $500.

The Council will be interested to learn that the Official Board of Knox [illegible] ial Lectureship to the late Rev. Henry M. Parsons, D.D., their former minister, and one of the oldest and most devoted members of this Council. The communication came to the Board through our Principal, and contains the terms upon which the Congregation of Knox Church undertake to maintain such a lectureship from year to year, and submitting a basis and understanding upon which the Lecturer shall be appointed.

We are facing days of momentous issues, when courage, valor, and faith will be tested to their utmost, and wherein a clear and reverent knowledge of the Will of God as revealed in the Scriptures will be of increasing importance. We are thankful to be in a position to help in meeting this great need by equipping young people to go forth with a clear understanding of the Truth that abides, and that exalts our Lord as the one and only appointed Ruler of all nations.

THE ALUMNI MEETING.

This year the meeting of the Alumni Association was held in conjunction with the Annual Meeting of the Student Body, on Thursday, April 27th. A banquet was very tastefully served at 6.30, and was fully appreciated by a large gathering of students and friends.

Principal McNicol occupied the chair at the meeting. Mr. H. L. Troyer, Secretary-Treasurer of the Alumni, dealt with the business of the Association. The remainder of the evening was devoted to the receiving of Reports from the leaders of the various departments of College Work. All contained an optimistic note, thanksgiving for continued blessing was prominent in each. Many old friends of the College were present, and a happy time of reunion and fellowship was spent.

THE HENRY MARTYN PARSONS' MEMORIAL LECTURESHIP.

Through the munificence of Knox Church, Toronto, the Bible College will be able to add another regular lecturer to its staff next session, and thus be in a position to enlarge its curriculum. Early in the present year the Official Board of Knox Church approached the Board of the Bible College with a proposal to establish in the College a Lectureship in memory of their late minister, the Rev. Henry Martyn Parsons, D.D. This proposal was gratefully received by the Board of Governors, and an agreement was drawn up between the Board and the Congregation as a basis for the appointment of the Lecturer.

The new Lecturer will deal mainly with the subjects of Christian Evidences and Church History, together with such Biblical work as the Board may allot to him.

The late Dr. Parsons was a member of the Council of this institution from the time it was established as the Toronto Bible Training School until the time of his death, and always took a deep and earnest interest in its work. He was greatly valued by his brthren for his love of the Scriptures, his wise judgment and his kindly, genial Christian spirit.

The Board of Governors and the Advisory Council in conveying the thanks of the College to the Official Board and Congregation of Knox Church, expressed their warm

appreciation of the manner in which this handsome gift had been made, so appropriately perpetuating the memory of their late minister, and so generously assisting the College in its work of Biblical education, and their earnest hope that the College may prove worthy of the confidence Knox College has in this way shown toward its work.

PERSONALS.

Mr. Ernest G. White, who has been in the trenches in France for nearly a year, was reported wounded early in May.

Mr. Charles Patterson and Mr. Ivory Jeffrey are working among the troops in camp in connection with the Young Men's Christian Association. Mr. Patterson is at Petawawa and Mr. Jeffrey at London.

Mr. George Blackett has been called to the pastorate of the Congregational Churches of Pine Grove and Humber Summit.

Mr. Charles Bray is in charge of the Baptist Church at North Bay.

Mr. Campbell Tavener has gone to Nova Scotia to take charge of the Congregational Church at Economy.

Mr. and Mrs. Allan Schultz, who have just arived home from North Africa, were welcome visitors at the closing exercises of the College.

Miss Barbara Mould, of last year's class, who has spent several years of missionary service in India, was married on April 27th to Mr. William C. Denniss, of Bracebridge.

Miss Nellie Gagnon, '12, was married on Feb. 23rd to Mr. Edison Knight, of Copper Cliff.

Mr. Stephen Dunk and Miss Lottie Campbell, both of the class of 1914, were married in March.

Mr. George Booth is applying for foreign service to the China Inland Mission.

Mr. J. J. Roberts has been appointed Superintendent of the Sailors' Mission in Kingston.

Mr. Sam McNeilly is on a Presbyterian Mission Field at Sunkist, Sask.

Two recent graduates of the Bible College have been called home to their reward. Miss Nettie Blair, '12, died at her home in Mount Joy in March after a prolonged illness. Mrs. A. V. Marsh (Miss Mable Church, of the Evening Class of 1910) died suddenly in the Belgian Congo on Feb. 26th, just as she and her husband had arrived on their chosen field of labor.

Mr. Silas Fox is on a Baptist Home Mission Field at North Lancaster, Ont.

Mr. Philip Lem, our Chinese student, has been appointed by the College St. Baptist Church to visit and work among his fellow countrymen throughout Ontario.

Mr. Henry Bower, '12, has been called to the pastorate of the Missionary Tabernacle, on Bathurst St., Toronto. All the young men who graduated in Mr. Bower's year are now in the ministry.

REINCORPORATION.

The Report of the Secretary refers to the fact that the Bible College was reincorporated during the past session under the Ontario Companies Act. In order that the friends of the College may know the legal basis on which its work rests and the legal security for the maintenance of its objects, we give here the main part of the new Articles of Incorporation. After referring to the petition of the Board for Letters Patent incorporating the Institution under the new Act, the document goes on to say:—

"Now, therefore, know ye that I, *William John Hanna*, Provincial Secretary, under the authority of the

hereinbefore in part recited Act, *do by these Letters Patent hereby reincorporate*

TORONTO BIBLE COLLEGE

a Corporation incorporated under the Act respecting Benevolent, Provident and other Societies, being Chapter 211 of the Revised Statutes of Ontario, 1897, under the name of The Toronto Bible Training School, which name was changed to that of Toronto Bible College by Order-in-Council bearing date the tenth day of December, 1912; and incorporate the members of the said Toronto Bible College as a corporation without share capital under the Ontario Companies Act for the following purposes and objects, that is to say:—

To train men and women for Christion work at home and abroad in the knowledge and practical use of the English Bible on an interdenominational basis:

The Corporate Name of the Corporation to be

TORONTO BIBLE COLLEGE

The undertaking of the Corporation to be carried on at the City of Toronto, in the County of York, and Province of Ontario:

And I hereby declare (1) those eligible for membership on the Board of Governors shall be those who hold the doctrines set forth in the following articles, and who are in accord with the purposes of the institution; (a) The Divine authority and Plenary Inspiration of the whole of the Old and New Testament Scriptures; (b) The Deity of our Lord Jesus Christ; (c) The Doctrine of the Trinity; (d) The Fall of Man and his consequent depravity and the necessity of the New Birth; (e) The Atonement through the substitutionary Life, Death, and Resurrection of Christ; (f) Justification by faith in our Lord Jesus Christ; (g) Regeneration by the Holy Spirit; (h) Sanctification through the Word and Spirit; (i) The second coming of our Lord Jesus Christ and the Resurrection of the dead; and (j) the eternal blessedness of the saved and the eternal punishment of the lost. (2) The membership of the corporation shall consist of not less than seven, and not more than eleven in number, to be known as the Board of Governors. Admission to membership shall be upon nomination at a regular meeting of the members, and unanimous election by members present at the following regular meeting, provided that two-thirds of the members of the Corporation are present, and also provided that ten days' notice of the noimnation has been given each member. The membership of any member may be terminated at any regular meeting upon the vote of two-thirds of the members present, provided that a notice of motion of the termination was given at a previous regular meeting of the Corporation, and that at least ten days' notice of said regular meeting and of such proposed action was given to every member. (3) The officers of the Corporation shall be as follows: President, two Vice-Presidents, Secretary, and Treasurer; and (4) if at any time the property held by the Corporation shall cease to be used for the purposes of a Bible College, it shall be the duty of those who are then members of the Board of Governors to sell the property and to apply the proceeds to Home and Foreign Missions as shall seem best in the judgment of the then members of the Corporation.

And I further declare that the said Corporation shall be carried on without the purpose of gain for its members, and that any profits or other accretions to the Corporation shall be used in promoting its objects."

STATEMENT OF RECEIPTS AND DISBURSEMENTS FOR THE YEAR ENDING APRIL 28th, 1916.

Receipts.

Cash on hand at last statement			$ 246 19	
Received from gifts		$3,735 38		
Received from fees—Day	$143 00			
Received from fees—Evening	229 00			
		372 00		
Received from Interest and Dividends		1,183 00		
Received from Maintenance of Hall		309 00		
			5,600 00	
				$5,846 82

Disbursements.

Salaries	$4,540 00	
Ground Rent	280 00	
Janitor and Caretaking	200 00	
Repairs	43 95	
Electric Light	55 78	
Gas	8 64	
Coal	347 39	
Water Rates	6 99	
Telephone	62 25	
Hymn Books	8 96	
Printing	145 80	
Advertising	59 20	
Office Supplies	84 78	
		5,843 74
Balance on hand		$ 3 08

RECEIPTS FOR GENERAL FUND.

Donations received from February 15th to April 28th, 1916.

No. 125	$150 00	No. 148	$ 2 00
" 126	10 00	" 149	10 00
" 127	4 00	" 150	25 00
" 128	5 00	" 151	10 00
" 129	5 00	" 152	15 00
" 130	10 00	" 153	10 00
" 131	5 00	" 154	5 00
" 132	10 00	" 155	1 00

No. 133	$ 50 00	No. 156	$ 1 00
" 134	5 00	" 157	5 00
" 135	5 00	" 158	5 00
" 136	5 00	" 159	10 00
" 137	25 00	" 160	5 00
" 138	5 00	" 161	3 00
" 139	200 00	" 162	10 00
" 140	10 00	" 163	25 00
" 141	10 00	" 164	10 00
" 142	20 00	" 165	20 00
" 143	5 00	" 166	100 00
" 144	10 00	" 167	10 00
" 145	5 00	" 168	10 00
" 146	10 00	" 169	125 00
" 147	2 00	" 170	5 00

DAY CLASSES.

Students in the Day Classes for Session 1915-16.

Miss Margaret Armstrong, Toronto
Miss Melvina Bender, Elmira.
Mrs. S. H. Blake, Toronto
Mr. George Blackett, England
Mr. George Booth, Toronto
Mrs. O. E. Brown, Quebec
Mr. Dixon Burns, Toronto
Mrs. Dixon Burns, Toronto
Mr. Chas. E. Bray, England
Miss Elma Ball, Hanover
Mr. Donald Fish, Toronto.
Miss Mona Ford, England
Mr. Silax F. Fox, Toronto.
Mr. Clarence Elcombe, Peterborough
Mr. Alfred M. Etherton, Montreal
Mr. Mervin Ganton, Hillsdale
Mrs. Mervin Ganton, Hillsdale
Miss Emma Grau, Toronto
Miss Mabel Groh, Preston
Miss Harris, Toronto
Miss Ruth Headings, DeGraff, Ohio
Miss Delma Hughes, Ardendale
Mr. Ivory Jeffrey, Toronto
Mr. S. M. Kanagy, B.Sc., Toronto
Miss Mary E. Lagar, Detroit, Mich.
Miss Emily Latimer, Toronto
Mr. Philip K. Lem, Canton, China
Mrs. G. W. Lucas, Toronto
Miss E. Marshall, China
Miss Annie Mason, Sand Lake
Mr. Jack Middlemiss, Toronto
Mr. Steward Murphy, Centre Drummer
Mr. Samuel McNeilly, Montreal
Mr. Arthur Nethercott, Toronto
Mrs. Arthur Nethercott, Toronto
Miss Nora Parker, Toronto
Miss F. Winnifred Parker, Brockville
Mr. Chas. Patterson, England
Miss Clara E. Pearen, Toronto
Miss Winnie Pearce, Toronto
Mr. Jno. Proctor, Toronto
Mr. Earl Rawson, Kingsland, Sask.
Miss Mary Reesor, Mount Joy
Miss Georgina Rigby, England
Mr. John J. Roberts, Montreal
Miss Fern A. Robinson, Bealton
Mrs. Mary Rogers, Toronto
Miss Kathleen Roe, Toronto
Miss Isabel Rumsey, Toronto
Miss Alice Smith, Toronto
Miss Amy M. Smith, Toronto
Mrs. J. W. Smith, Toronto
Mr. Frank Smith, Toronto
Mr. Oliver Smith, Lindsay
Mr. Samuel Smith, Russia
Mr. Paul A. T. Sneath, Toronto
Mr. Wilbert N. Sproule, Toronto
Mr. Herbert G. Spence, Toronto
Mr. Campbell Tavener, England
Miss Gladys Waddell, Toronto
Mr. Norman C. Walker, Toronto
Miss Frances Wallace, Strathroy
Miss V. Maude Whan, Toronto
Miss Kate E. Wheaton, Moncton, N.B.

EVENING CLASSES.

The following students have passed one or more of the written examinations during the Session.

Miss Lavina Ament
Mr. F. S. Barber
Mr. A. Barrow
Mr. George H. Booth
Miss Marguerite Booth
Miss A. Bendell
Miss G. Bendell
Miss M. E. Bliss
Miss Lucy Brewster
Miss Brown
Mr. G. F. Childs
Miss Ethel Chilvers
Mr. Jno. F. Clark
Mr. A. R. Curry
Mr. Max H. Davis
Miss Alice Eastmure
Miss Helen Fairbairn
Miss A. M. Fleming
Miss Augusta Fleming
Miss Martha French
Mis Ella Gordon
Miss X. Gordon
Miss J. Goudie
Miss M. R. Grant
Miss Beth Henry
Mrs. Handley
Miss M. Hudson
Mrs. E. Hutchinson
Mr. Wm. Kelly
Miss Martha Liggett
Miss Lucy M. Loggie
Miss Flossie MacDougall
Mr. W. J. Mayhue
Miss Luella McCalpin
Miss Lenora McCracken
Miss Mary McCullough
Miss Margaret McCullough
Miss Alice McDougall
Miss M. Millard
Miss Anne Moffae
Miss Kate Muggridge
Miss Minnie Noble
Mr. A. B. Pike
Mr. Geo. E. Parker
Miss Marion M. Parkes
Mr. B. Robinson
Mr. Jas. G. Sadler
Miss E. Skeldoch
Miss J. E. Sloane
Miss Agnes B. Slimon
Mr. F. Smith
Miss Martha Short
Miss Margaret Short
Miss Ocy Shunk
Mr. E. W. Simmons
Miss Stephen
Miss E. Stephens
Miss Zelma Turner
Miss Edith Warner
Miss Gladys Whitham
Mr. J. P. Willamett
Mr. R. E. Willamett
Mr. W. G. Windsor
Mr. W. Wood

NEXT SESSION.

The Twenty-third Session of the Toronto Bible College will begin on Tuesday, September 19th, 1916

The work will include the constructive study of the Prophetical Books of the Old Testament, Old and New Testament Exegesis, the Life and Work of Paul, Inspiration and the Canon, Christian Doctrine, Church History, Personal and Evangelistic Work, and the Principles of Teaching.

Evening Classes will be held on Tuesdays and Thursdays as usual. It is probable that a special class for Sunday School Teachers will be held on Friday evening for the study of the weekly lesson.

Rev. Prof. W. H. Griffith Thomas, D.D., will give a special series of lectures on the Gospel of Matthew on Tuesday morning and a series on the Epistles of John on Thursday evening.

The Catalogue and Announcement for 1916-1917 will be ready early in June. Communications addressed to the office, 110 College St., Toronto, will receive prompt attention.

BOARD OF GOVERNORS.

Rev. R. P. Mackay, D.D., Toronto, 1st Vice-President.
E. Hooper, M.D., 2nd Vice-Pres., Bronte.
Jos. N. Shenstone, Treasurer, Toronto.
Rev. John McNicol, B.D., Principal, Toronto.
Rev. T. Bradley Hyde, Secretary, Toronto.
C. S. Gzowski, Toronto.
R. Kilgour, Toronto.
Martin Love, Toronto.
Elias Rogers, Toronto.
Thos. S. Cole, Toronto.

STAFF OF INSTRUCTORS.

Rev. John McNicol, B.A., B.D.
Rev. W. H. Griffith Thomas, M.A., D.D.
Rev. F. S Weston, M.A.
Rev. T. Bradley Hyde.
Rev. R. J. Koffend.
Oswald C. J. Withrow, M.D.
Rev. C. E. Luce, B.A.
Mr. S. N. Kanagy, B.Sc.
Miss E. McNaught, A.T.C.M.
Mrs. Annie Gray, Assistant Secretary and Librarian.

ADVISORY COUNCIL

Ed. St. Geo. Baldwin, M.D., Toronto.
Rev. R. V. Bingham, Toronto.
C. Cook, Brantford.
C. M. Copeland, Toronto.
Frank M. Foster, Brantford.
Frank M. Foster, Brantford.
Rev. H. W. Frost, Sunmmit, N.J.
J. J. Gartshore, Toronto.
G. H. Gundy, Toronto.
R. M. Hobson, St. John, N.B.
Geo. W. Hodgetts, St. Catharines.
Rev. F. E. Howitt, M.A., Hamilton.
W. H. Howitt, M.D., Toronto.
Dr. N. W. Hoyles, K.C., Toronto.
H. E. Irwin, K.C., Toronto.
W. G. Jaffray, Toronto.
John Mackay, Toronto.
Rev. D. MacTavish, D.Sc., Toronto.
S. J. Moore, Toronto.
A. G. Olive, Brantford.
W. H. Orr, Toronto.
John Penman, Paris.
F. M. Pratt, Vancouver.
Rev. W. F. Roadhouse, Toronto.
Judge Reynolds, Brockville.
B. W. Robertson, Kingston.
J. W. Robertson, Toronto.
Rev. Thos. A. Rodger, Owen Sound.
C. J. Spencer, Toronto.
Harry L. Stark, Toronto.
Duncan Stewart, Stratford.
R. G. Struthers, Galt.
Rev. R. Wallace, Toronto.
Thomas Webb, St. Catharines.
Rev. A. B. Winchester, Toronto.

Tyndale Archives